

# Patient report

Bio-Rad                      DATE: 08/15/2019  
D-10                         TIME: 05:45 PM  
S/N: #DJ4I016123        Software version: 4.30-2  
Sample ID:                 10611961  
Injection date             08/15/2019 05:41 PM  
Injection #: 15             Method: HbA1c  
Rack #: ---                 Rack position: 1

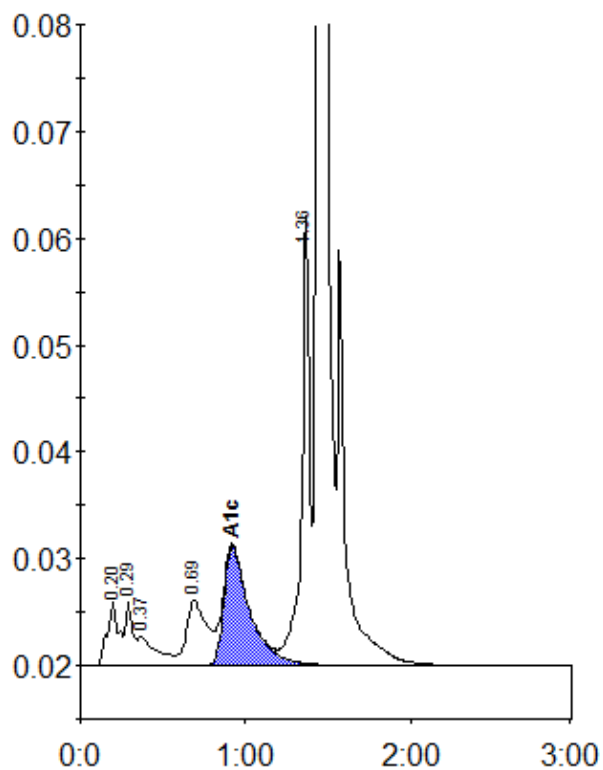

Peak table - ID: 10611961

| Peak        | R.time | Height  | Area    | Area % |
|-------------|--------|---------|---------|--------|
| A1a         | 0.20   | 6049    | 28618   | 1.4    |
| A1b         | 0.29   | 6096    | 19193   | 0.9    |
| Unknown     | 0.37   | 2771    | 21610   | 1.1    |
| LA1c/CHb-1  | 0.69   | 6081    | 52617   | 2.6    |
| A1c         | 0.92   | 11148   | 122776  | 8.2    |
| P3          | 1.36   | 42330   | 141034  | 7.0    |
| A0          | 1.44   | 539132  | 1639256 | 80.9   |
| Total Area: |        | 2025104 |         |        |

| Concentration: | %   |
|----------------|-----|
| A1c            | 8.2 |